

Mapping Report

Client: Lincoln City Water Treatment Plant

Property: 317 S Anderson Creek Rd, Lincoln City, OR 97367

Map Taxlot ID: 07-11-25-D0-00401-00

Report Date: 2018-01-13



Robertsonenvironmental.com

2124 NE Reef Avenue
Lincoln City, OR 97367
(541) 921-4969

Re

Robertson environmental



Tax lot ID

07-11-25-D0-00401-00

Acres: 5.15

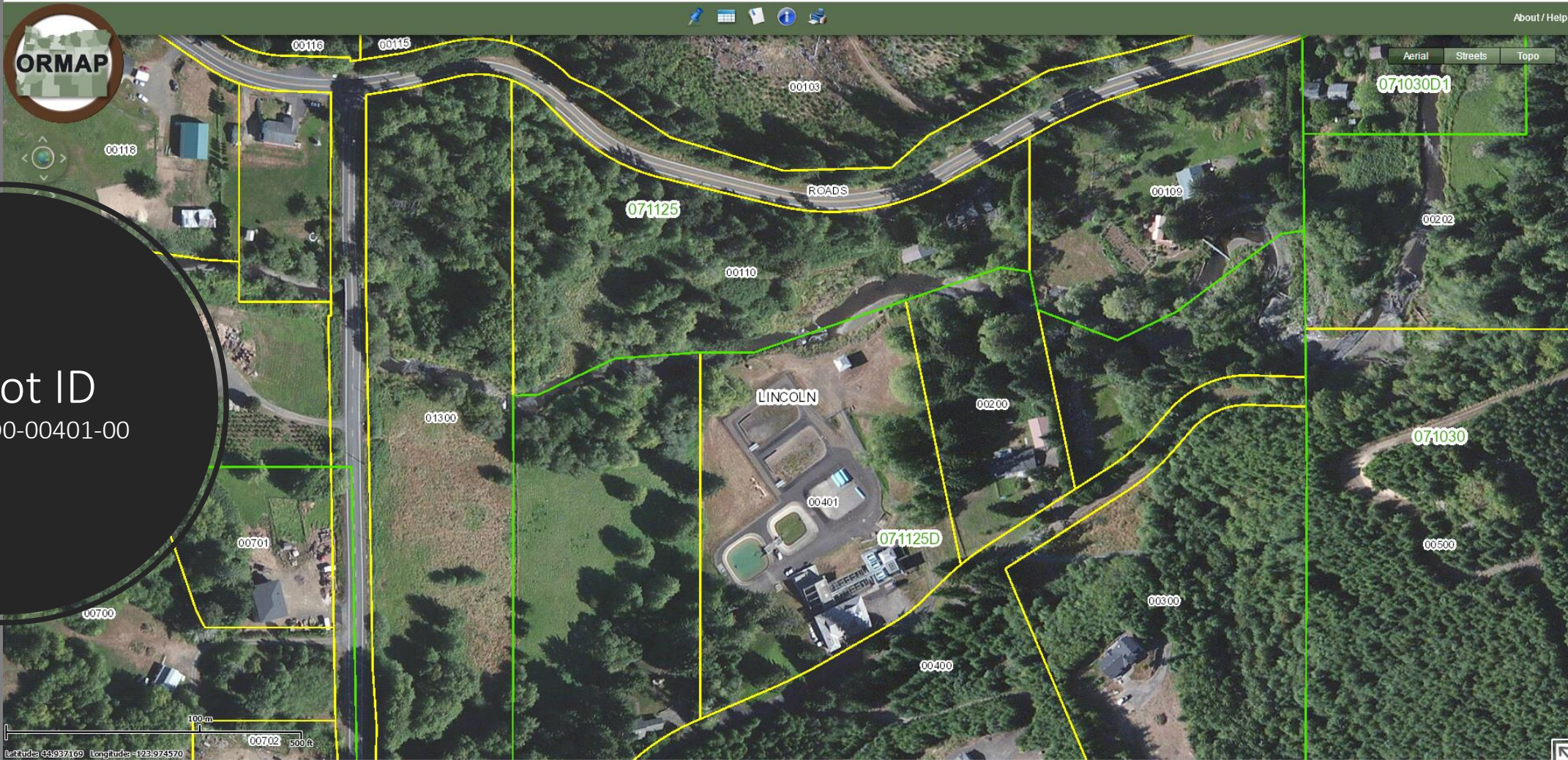



Bare Earth LiDAR

Bare Earth Lidar Hillshade (elevation: feet)

High : 7590

Low : -4

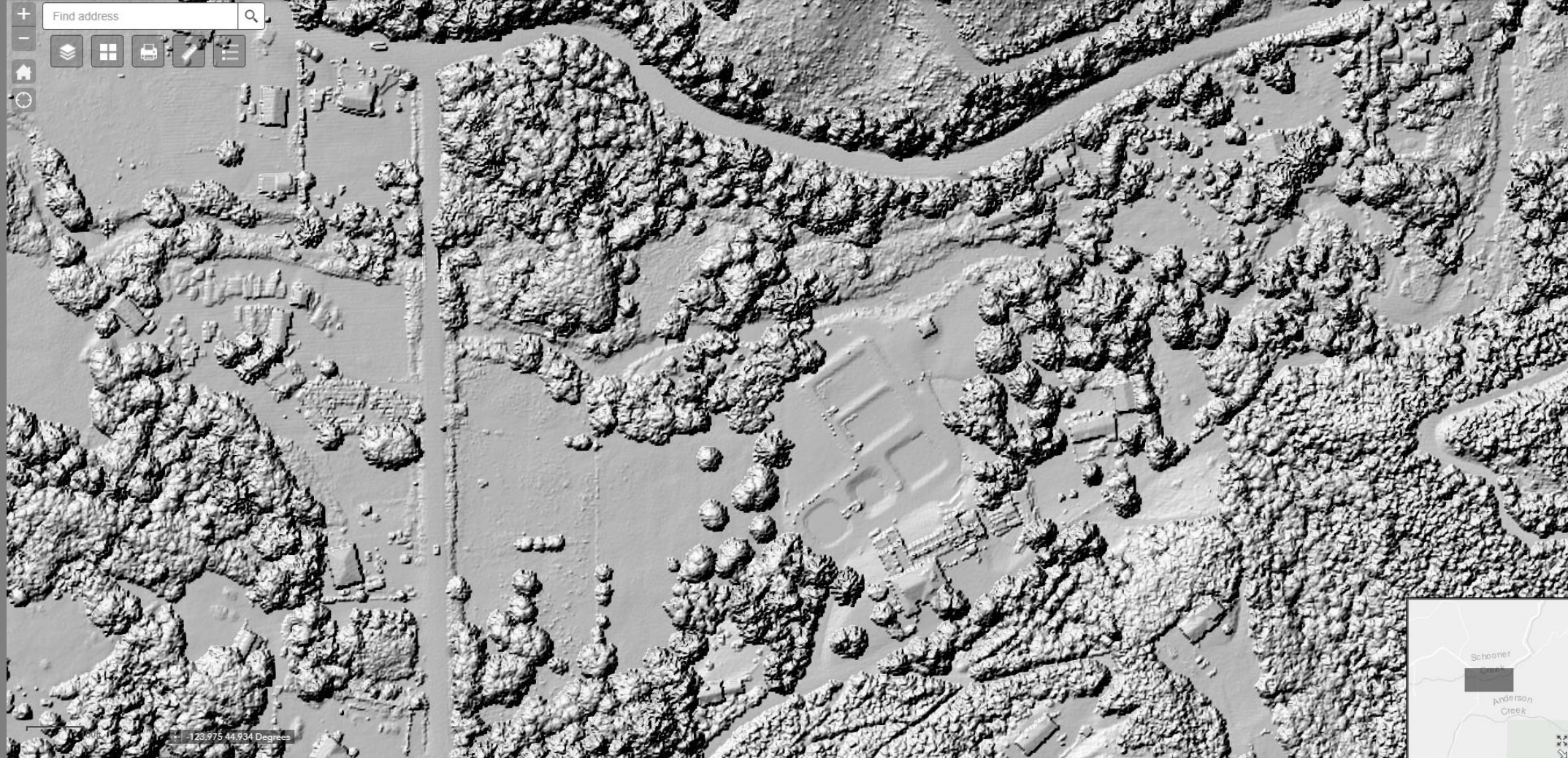

Find address

Map navigation icons: Home, Layers, Full Screen, Print, Rotate, Refresh

High Hit LiDAR

Highest Hit Lidar Hillshade (elevation: feet)

High : 9368

Low : 4



-123.875 44.934 Degrees



Bare Earth Slope



-123.975 44.934 Degrees

USDA FSA, DigitalGlobe, GeoEye, Micro



Find address

Map navigation icons: zoom in, zoom out, home, refresh, layers, print, pan, menu

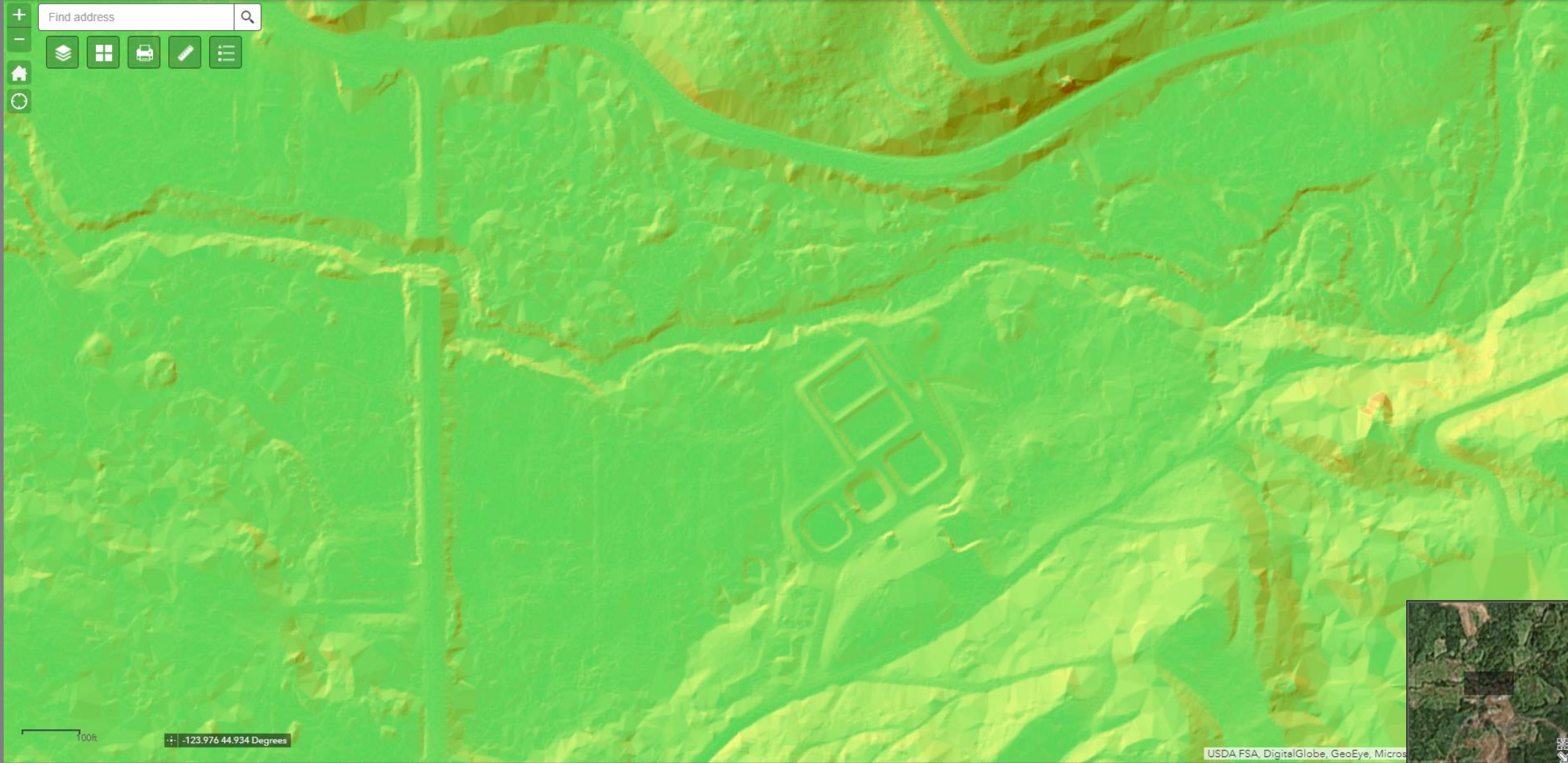

Bare Earth LiDAR & Slope

Bare Earth Slope (degrees)

90
0

Bare Earth Lidar Hillshade (elevation: feet)

High : 7590
Low : -4

100ft -123.976 44.934 Degrees



High Hit
LiDAR &
Slope

Bare Earth Slope (degrees)

90
0

Highest Hit Lidar Hillshade (elevation: feet)

High : 9368
Low : 4

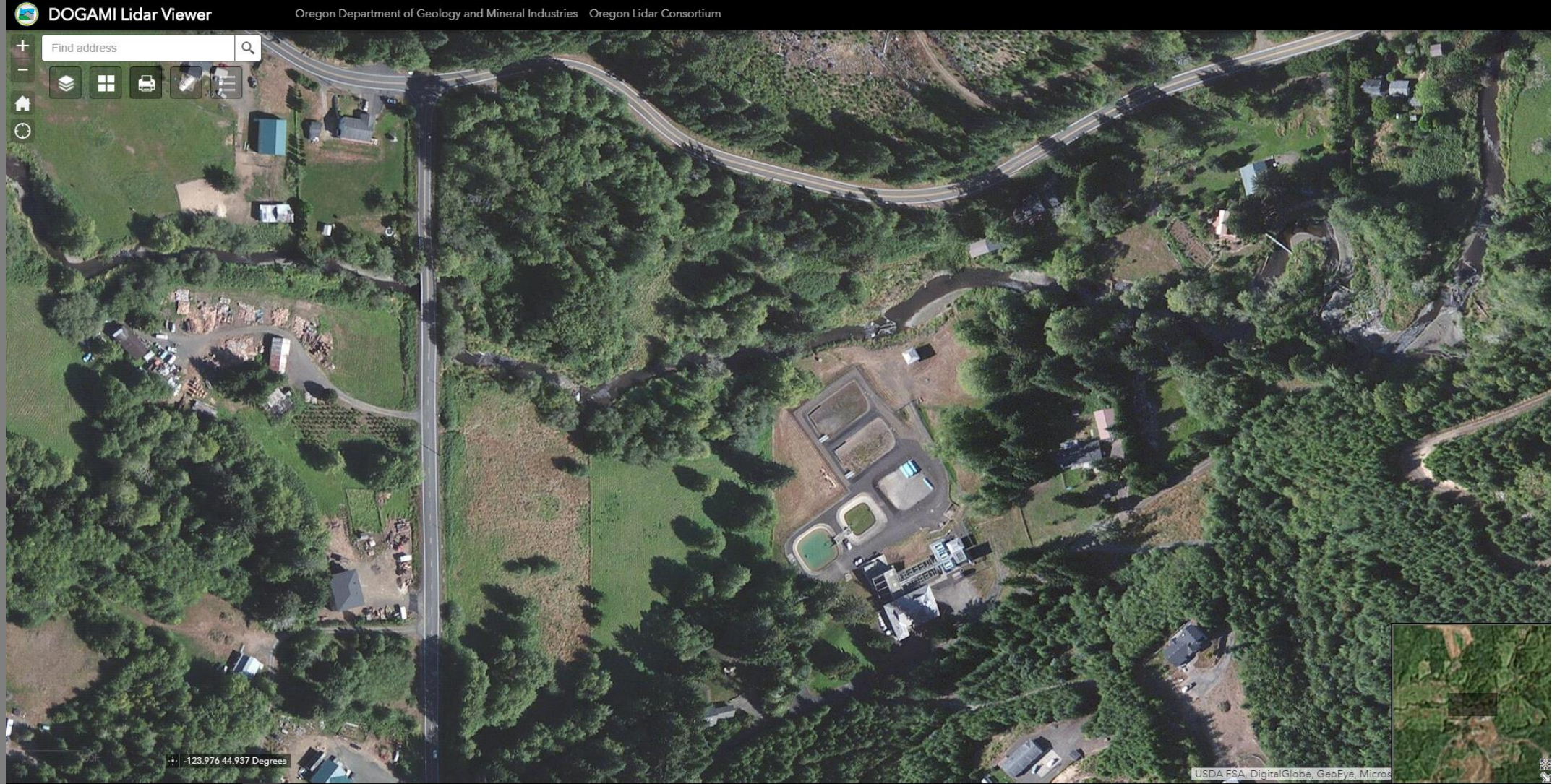

Aerial



- OR MAP

The Taxation and Assessment authority in each county, or its agent, has created the digital tax assessment maps that are hosted at this website. The Oregon Department of Revenue acquired these images through the ORMMap program which it administers. Care was taken in the creation of these maps, but they are provided 'as is'. The State of Oregon, the Oregon Department of Revenue, and any of the data-providing entities (including but not limited to Oregon Counties) cannot accept any responsibility for errors, omissions, or the positional accuracy of information contained in any digital Assessor map. There are no warranties, expressed or implied, including the warranty of merchantability or fitness for a particular purpose, accompanying any of these products. For more information or assistance please email or.map@state.or.us.

Data compiled from identified sources and are provided without warranty and are for informational purposes only.



- DOGAMI

